安装孔尺寸 Mounting hole size:Φ19mm
开关额定值 Switch rating:5A/250VAC
开关组合 Switch combination:1NO1NC/2NO2NC
操作类型 Operation types:自复式 Resetable
自锁式 Self–locking
头部形状 Head shape:平形 flat
带灯方式 Lamp type:环形带灯 Ring Illuminated
外壳材料:黄铜镀镍/不锈钢
Enclosure material:Nickel plated brass/Stainless stell
防护等级 Degree of protection:IP67,IK10

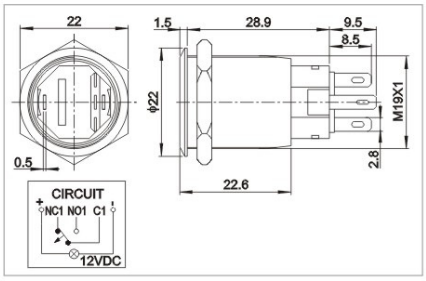

安装孔尺寸 Mounting hole size:Φ19mm
开关额定值 Switch rating:5A/250VAC
开关组合 Switch combination:1NO1NC/2NO2NC
操作类型 Operation types:自复式 Resetable
自锁式 Self–locking
头部形状 Head shape:高平形 High flush
带灯方式 Lamp type:环形带灯 Ring Illuminated
外壳材料:黄铜镀镍/不锈钢
Enclosure material:Nickel plated brass/Stainless stell
防护等级 Degree of protection:IP67,IK10

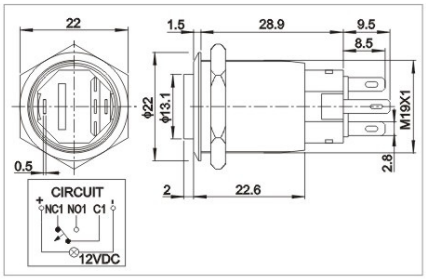

产品规格		Specifications	QN19-C1	QN19-C2	
尾部配置		Tail configuration	接线插片Connection terminal(2.8×0.5)	接线插片Connection terminal(2.8×0.5)	
开关规格		Switch specifications	5A/250VAC	5A/250VAC	
接触电阻		Contact resistance	≤50mΩ	≤50mΩ	
绝缘电阻		Insulation resistance	≥1000MΩ	≥1000MΩ	
绝缘强度		Dielectric Intensity	2000VAC	2000VAC	
环境温度		Ambient temperature	–20℃～+55℃	–20℃～+55℃	
机械寿命		Mechanical life	50万次以上 500,000 cycles	50万次以上 500,000 cycles	
电气寿命		Electrical life	5万次以上 50,000 cycles	5万次以上 50,000 cycles	
面板厚度		Panel thickness	1～10mm	1～10mm	
螺母扭矩		Nut torque	5～14Nm	5～14Nm	
操作压力		Operation pressure	约3～5N About 3～5N	约3～5N About 3～5N	
操作行程		Operation stroke	约2.5mm About 2.5mm	约2.5mm About 2.5mm	
防护等级		Protection level	IP67，IK10	IP67，IK10	
材料 Material	触点	Contact	银合金 Silver alloy	银合金 Silver alloy	
	按键	Button	黄铜镀镍/不锈钢 Nickel plated brass/stainless stell	黄铜镀镍/不锈钢 Nickel plated brass/stainless stell	
	外壳	Enclosure	黄铜镀镍/不锈钢 Nickel plated brass/stainless stell	黄铜镀镍/不锈钢 Nickel plated brass/stainless stell	
	基座	Base	PA66	PA66	
灯珠参数 LED Parameters	灯珠类型	LED type	环形带灯Ring Illuminated(LED)	环形带灯Ring Illuminated(LED)	
	额定电压	Rated voltage	6V/12V/24V/110V/220V	6V/12V/24V/110V/220V	
	灯珠颜色	LED color	R O Y G B W	R O Y G B W	
	灯珠寿命	LED life	40000小时hours	40000小时hours	