安装孔尺寸:Φ8mm
Mounting hole size:Φ8mm
开关额定值:15mA/36VDC
Switch rating:15mA/36VDC
外壳材料:黄铜镀镍/不锈钢
Enclosure material:nickel plated brass/stainless stell
防护等级:IP65,IK10
Degree of protection:IP65,IK10

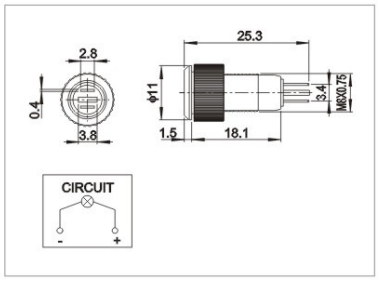

安装孔尺寸:Φ12mm
Mounting hole size:Φ12mm
开关额定值:15mA/36VDC
Switch rating:15mA/36VDC
外壳材料:黄铜镀镍/不锈钢
Enclosure material:nickel plated brass/stainless stell
防护等级:IP65,IK10
Degree of protection:IP65,IK10

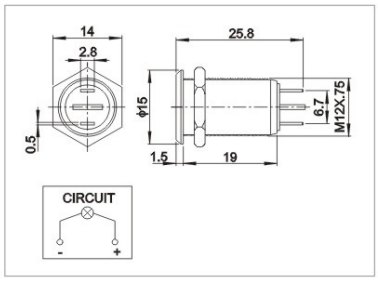

安装孔尺寸:Φ16mm
Mounting hole size:Φ16mm
开关额定值:15mA/36VDC
Switch rating:15mA/36VDC
外壳材料:黄铜镀镍/不锈钢
Enclosure material:nickel plated brass/stainless stell
防护等级:IP65,IK10
Degree of protection:IP65,IK10

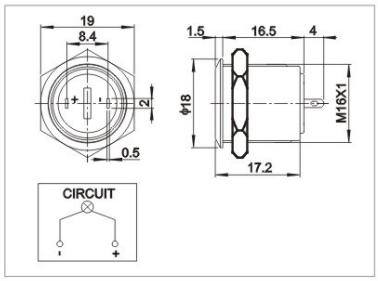

产品规格		Specifications	QN8-LED	QN12-LED	QN16-LED
尾部配置		Tail configuration	接线插片Connection terminal(2.8×0.4)	接线插片Connection terminal(2.8×0.4)	接线插片Connection terminal(2.0×0.5)
绝缘强度		Dielectric Intensity	1100VAC	1100VAC	1100VAC
环境温度		Ambient temperature	−20℃~+85℃	−20℃~+85℃	−20℃~+85℃
面板厚度		Panel thickness	1~10mm	1~10mm	1~10mm
螺母扭矩		Nut torque	5~14Nm	5~14Nm	5~14Nm
防护等级		Protection level	IP65，IK10	IP65，IK10	IP65，IK10
材料 Material	灯罩	Lamp shade	PC	PC	PC
	外壳	Enclosure	黄铜镀镍/不锈钢 Nickel plated brass/stainless stell	黄铜镀镍/不锈钢 Nickel plated brass/stainless stell	黄铜镀镍/不锈钢 Nickel plated brass/stainless stell
	基座	Base	PA66	PA66	PBT
灯珠参数 LED Parameters	灯珠类型	LED type	LED	LED	LED
	额定电压	Rated voltage	3V/6V/12V/24V/36V/48V/110V/220V	3V/6V/12V/24V/36V/48V/110V/220V	3V/6V/12V/24V/36V/48V/110V/220V
	额定电流	Rated current	15mA	15mA	15mA
	灯珠颜色	LED color	R O Y G B W	R O Y G B W	R O Y G B W
	灯珠寿命	LED life	40000小时hours	40000小时hours	40000小时hours