ezitown

ELECTRIC SOLUTIONS

企业荣誉

Certificate of Compliance

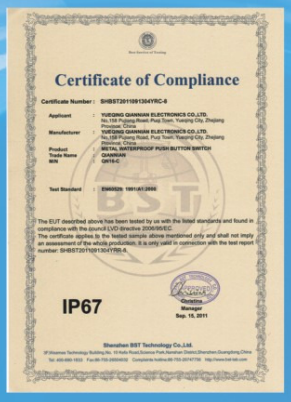
Certificate of Compliance

IP67

Certificate of Compliance

PRODUCT CERTIFICATE

CHINA QUALITY CERTIFICATION CENTRE

产品认证证书

中国质量认证中心

PRODUCT CERTIFICATE

CHINA QUALITY CERTIFICATION CENTRE

产品认证证书

中国质量认证中心

EZITOWN

易达通

www.ezitown.com

ezitown
ELECTRIC SOLUTIONS

Metal Switch Product Catalogue

8·····p2

12·····p2

16·····p2

12·····p3

12·····p3

12·····p3

12·····p4

12·····p4

12·····p4

12·····p5

12·····p5

12·····p6

12·····p6

12·····p7

12·····p7

12·····p8

12·····p8

12·····p9

12·····p9

12·····p10

12·····p10

16·····p11

16·····p11

16·····p11

16·····p12

16·····p12

16·····p13

16·····p13

16·····p14

16·····p14

www.ezitown.com

ezitown
ELECTRIC SOLUTIONS

Metal Switch Product Catalogue

16·····p14

16·····p15

16·····p15

16·····p15

16·····p16

16·····p16

16·····p17

16·····p17

16·····p17

16·····p18

16·····p18

19·····p19

19·····p19

19·····p19

19·····p20

19·····p20

19·····p20

19·····p21

19·····p21

19·····p21

19·····p22

19·····p22

19·····p23

19·····p23

19·····p23

19·····p24

19·····p24

19·····p25

19·····p25

19·····p26

ezitown
ELECTRIC SOLUTIONS

Metal Switch Product Catalogue

19·····p26

19·····p27

19·····p27

19·····p28

19·····p28

19·····p28

22·····p29

22·····p29

22·····p29

22·····p30

22·····p30

22·····p30

22·····p31

22·····p31

22·····p31

22·····p32

22·····p32

25·····p33

25·····p33

25·····p33

25·····p34

25·····p34

25·····p34

28·····p35

28·····p35

28·····p36

28·····p36

28·····p36

30·····p37

30·····p37

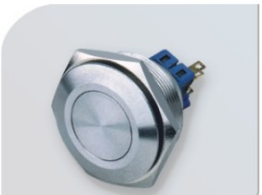
30·····p38

30·····p38

30·····p38

101·····p40

201·····p40

Metal Switch Model Name Description

开关命名 Switch naming

			☆	■	□	▲	△	◆	◇
公司 company	安装孔尺寸 Mounting hole size	型号 Type	头部形状 Head shape	开关组合 Switch combination	操作类型 Operation types	带灯类型 Operation types	灯珠颜色/按钮颜色 LED color /Button color	接线方式 Connection type	灯珠电压 LED voltage
ezitown	8 Φ8mm 12 Φ12mm 16 Φ16mm 19 Φ17mm 22 Φ22mm 25 Φ25mm 28 Φ28mm 30 Φ30mm	A1~A3…… B1~B3…… C1~C3…… D1~D3…… E1~E3…… ……	F:平形 Flat R:圆形 Round H:高平形 High flush K:旋钮 Knob Y:钥匙钮Key lock switch	10 1NO 11 1NO1NC 22 2NO2NC 12 1NO1NC/ 2NO2NC	无字母表示自复式 No letter momentary Z:自锁式 Self-locking M:蜂鸣 Buzzer SM:闪光蜂鸣 Flicker buzzer	H: 环形 Ring D: 单点 Dot P: 字符	R: 红色 Red O: 橙色 Orange Y: 黄色 Yellow G: 绿色 Green B: 蓝色 Blue W: 白色 White	J:焊接式Welded T:接线柱 Wiring terminal L:压片螺钉 Screw terminal	2V/3V/6V/ 12V/24V/ 36V/48V/ 110V/220V

注：请仔细阅读产品产品详细信息，根据不同产品结构状态在该表中选取相应代号。
Note: Please read carefully product detailed information,according to different product structure state in the table select the corresponding code.

开关结构 Switch structure

型式 Type	符号 Sign	示意图 Drawing	说明 Explanation
No.1			具有两个端子的双断电慢动触头开关。 Using two terminals ,double-break and slow-motion contact.
No.2	1 2 3 4		
No.3	NO NC C	NO NC C	

相关认证Related Certification

表面效果图 Surface Effect

镀金 I

镀铜镍 Π

镀古铜 L

不锈钢 X

黑色 W

灯珠参数 Lamp Parameters

灯珠类型 Lamp Type	双向LED灯珠(交直流通用) LED lamp(AC/DC)	灯珠等效电路 Lamp Circuit diagram	a R b 采用交直流通用的LED灯珠，接线端子无正负极区分；灯珠内置保护电阻，不需外接。 Using AC/DC LED lamp,the terminals have no difference of anode and cathode:Using inner resistance,do not need connect outer resistance。
额定电压 Rated Voltage	AC/DC6V AC/DC12V		
额定电流 Rated Current	约15mA About 15mA		
灯珠颜色 LDE Color	R O Y G B W		
灯珠寿命 LDE Life	40000小时(参考值) 40000 hours (Reference)		

安装孔尺寸:Φ8mm
Mounting hole size:Φ8mm
开关额定值:15mA/36VDC
Switch rating:15mA/36VDC
外壳材料:黄铜镀镍/不锈钢
Enclosure material:nickel plated brass/stainless stell
防护等级:IP65,IK10
Degree of protection:IP65,IK10

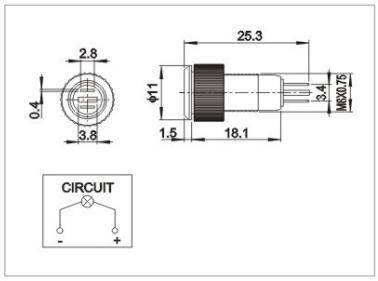

安装孔尺寸:Φ12mm
Mounting hole size:Φ12mm
开关额定值:15mA/36VDC
Switch rating:15mA/36VDC
外壳材料:黄铜镀镍/不锈钢
Enclosure material:nickel plated brass/stainless stell
防护等级:IP65,IK10
Degree of protection:IP65,IK10

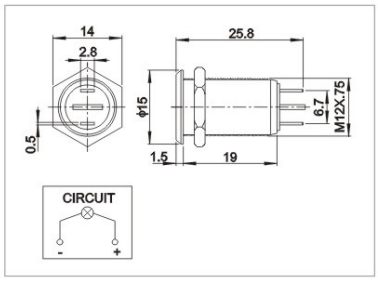

安装孔尺寸:Φ16mm
Mounting hole size:Φ16mm
开关额定值:15mA/36VDC
Switch rating:15mA/36VDC
外壳材料:黄铜镀镍/不锈钢
Enclosure material:nickel plated brass/stainless stell
防护等级:IP65,IK10
Degree of protection:IP65,IK10

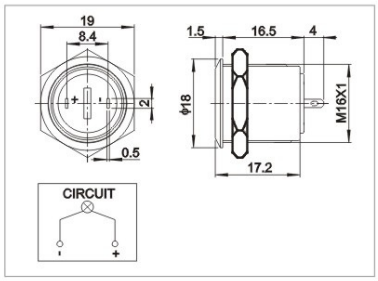

产品规格		Specifications	QN8-LED	QN12-LED	QN16-LED
尾部配置		Tail configuration	接线插片Connection terminal(2.8×0.4)	接线插片Connection terminal(2.8×0.4)	接线插片Connection terminal(2.0×0.5)
绝缘强度		Dielectric Intensity	1100VAC	1100VAC	1100VAC
环境温度		Ambient temperature	−20℃~+85℃	−20℃~+85℃	−20℃~+85℃
面板厚度		Panel thickness	1~10mm	1~10mm	1~10mm
螺母扭矩		Nut torque	5~14Nm	5~14Nm	5~14Nm
防护等级		Protection level	IP65，IK10	IP65，IK10	IP65，IK10
材料 Material	灯罩	Lamp shade	PC	PC	PC
	外壳	Enclosure	黄铜镀镍/不锈钢 Nickel plated brass/stainless stell	黄铜镀镍/不锈钢 Nickel plated brass/stainless stell	黄铜镀镍/不锈钢 Nickel plated brass/stainless stell
	基座	Base	PA66	PA66	PBT
灯珠参数 LED Parameters	灯珠类型	LED type	LED	LED	LED
	额定电压	Rated voltage	3V/6V/12V/24V/36V/48V/110V/220V	3V/6V/12V/24V/36V/48V/110V/220V	3V/6V/12V/24V/36V/48V/110V/220V
	额定电流	Rated current	15mA	15mA	15mA
	灯珠颜色	LED color	R O Y G B W	R O Y G B W	R O Y G B W
	灯珠寿命	LED life	40000小时hours	40000小时hours	40000小时hours